PRESENTED BY MICHELLE VANCIL

303-588-4847

realestate@michellevancil.com

www.michellevancil.com

LIVE WEST REALTY

All information deemed reliable but not guaranteed and should be independently verified. All properties are subject to prior sale, change or withdrawal. The listing broker(s) and Live West Realty shall not be responsible for errors or misprints.

5958 GUNBARREL AVE D

BOULDER

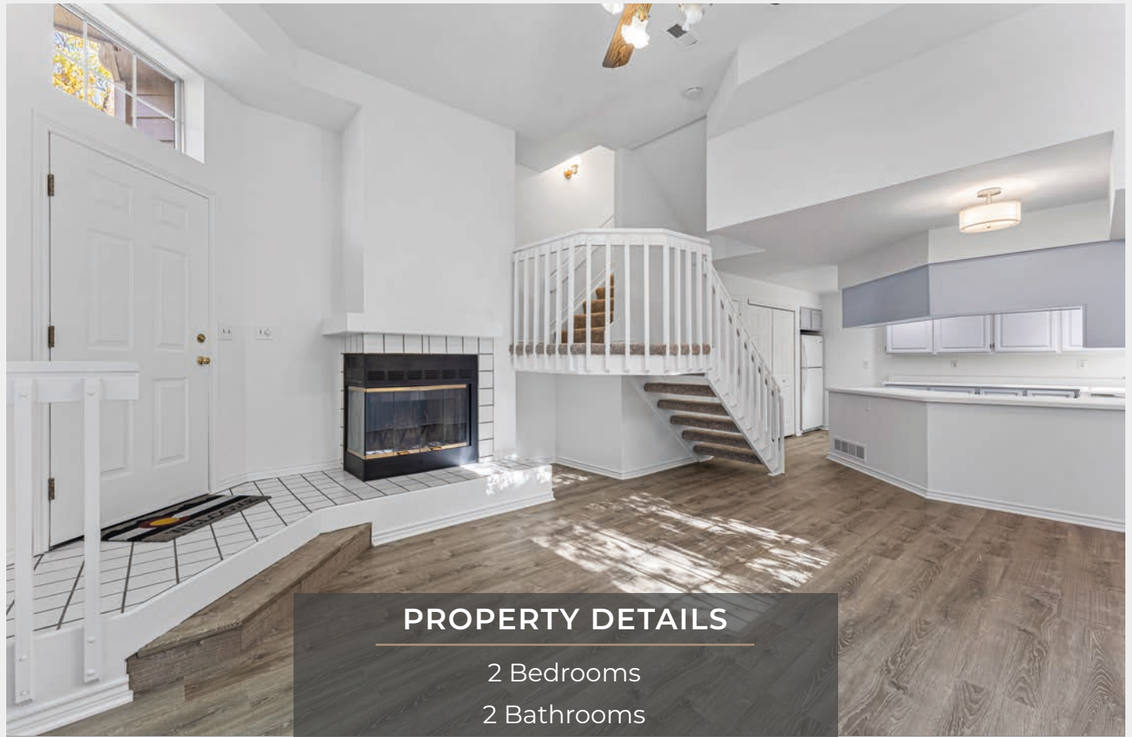

PROPERTY DETAILS

2 Bedrooms
2 Bathrooms
957 Square Feet
Wonderful Community Amenities
Brand New Paint & Flooring Throughout
Townhome Style End Unit

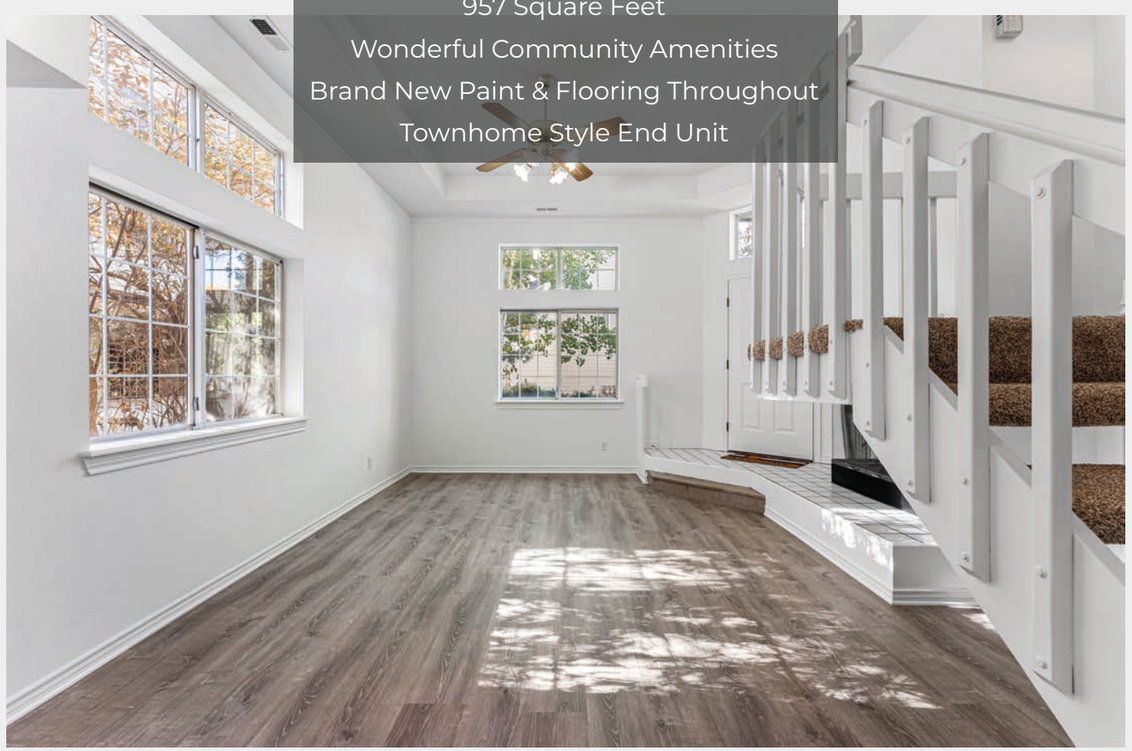

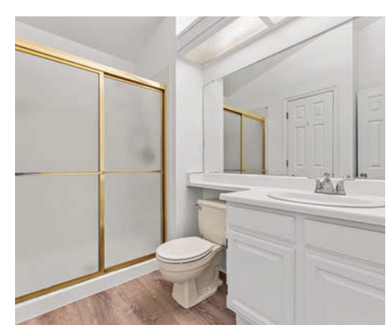

This is the Powderhorn condo you have been waiting for. Rarely available spacious townhome style end unit. No one above or below you! Natural light streams into every room. All new paint and flooring throughout. Move right in and cozy by the fireplace or step outside and enjoy all the greenspace and area trails. Community pool, tennis courts and garden. Fabulous location. Close to Twin Lakes for walking/biking, grocery store, coffee shops and restaurants. Easy access to the Diagonal for commuting to Boulder/Longmont and beyond. This is not your typical Powderhorn unit. Come see how you can have it all!